

Proposed Roof Plan

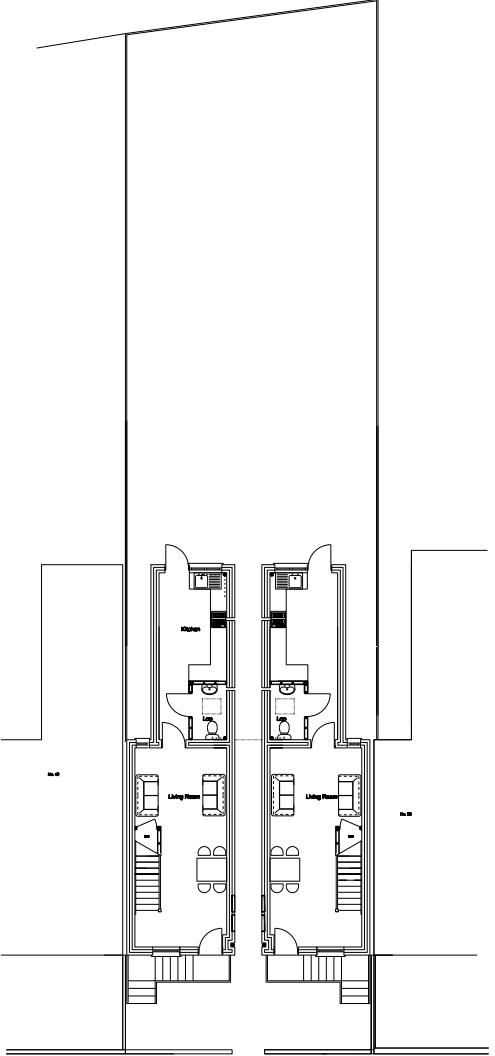

Proposed Front Elevation



Proposed Ground Floor Plan

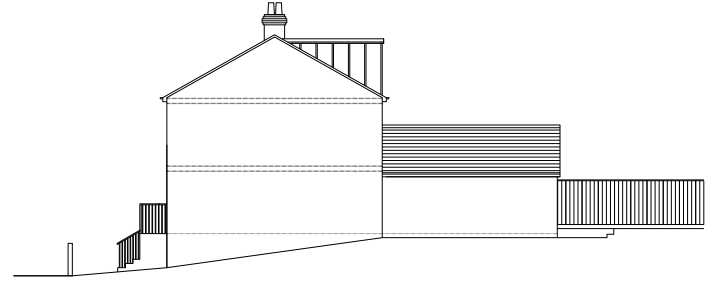

Proposed Side Elevation



Proposed Rear Elevation

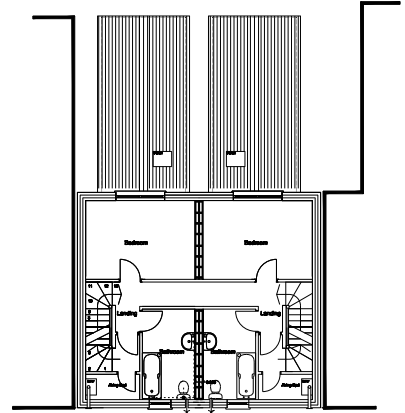

Proposed First Floor Plan

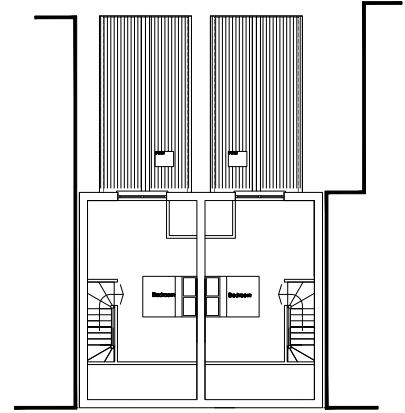

Proposed Second Floor Plan

**MATERIALS**  
 WALLS - CREAM FACING BRICKS  
 JOINERY - WHITE UPVC  
 ROOFS - NATURAL SLATE  
 FENCING - 1.8M HIGH CLOSE BOARDING TIMBER STAINED BROWN

|  |   |   |          |
|--|---|---|----------|
| Tim Moll Archi<br>tecture<br>Chartered Architect   |   |   |          |
| <b>JOB 452</b>   |   | TIM MOLL ARCHITECTURE<br>Badley College<br>Badley Road<br>Lower Liphm<br>Buntingford SP1 2JG<br>T. 01473 833001 M. 07518057280<br>E. tim@mollarchitecture.co.uk |          |
| CLIENTS  | MR A HARDING                            |   |          |
| JOB LOCATION   | CONTACT HALL, SUDBURY, SUFFOLK CO10 1LB |   |          |
| JOB DESCRIPTION  | CREATION OF A NEW DWELLING              |   |          |
| DRAWING  | PROPOSAL 4                              |   |          |
| DATE   | SCALE                                   | DRAWING NUMBER  | DRAWN BY |
| JANUARY 2011   | 1:100                                   | .02   | TIM      |
| COPYRIGHT TIM MOLL ARCHITECTURE. ALL DIMENSIONS ARE TO BE MEASURED ON SITE AND NOT SCALED FROM THIS DRAWING. |   |   |          |

