

NOTES

PLEASE NOTE BE REFERRED TO YOUR PARTNER'S MEMBERSHIP.
 THE CONTRACTOR IS TO CHECK AND VERIFY ALL BUILDING AND SITE DIMENSIONS, LEVELS AND BEARS
 BEFORE STARTING CONSTRUCTION WORKS AND ALL DIMENSIONS REFERRED TO IN THE CLIENT BRIEF
 OR DRAWINGS MUST BE RECHECKED IN CONJUNCTION WITH AND CHECKED AGAINST ANY RELEVANT BIDDING
 OR CONTRACT DOCUMENTS PROVIDED.
 THE DRAWINGS SHALL BE KEPT IN CONJUNCTION WITH AND CHECKED AGAINST ANY RELEVANT BIDDING
 OR CONTRACT DOCUMENTS PROVIDED.
 THE DRAWINGS SHALL BE KEPT IN CONJUNCTION WITH AND CHECKED AGAINST ANY RELEVANT BIDDING
 OR CONTRACT DOCUMENTS PROVIDED.

1. Kitchen area to contain necessary electrical provisions for the following: dishwasher, fridge freezer, microwave, cooker, hood extract, under cupboard lighting, mesclarator & power sockets for workshop appliances generally.
 2. Utility to contain necessary electrical provisions for the following: washing machine, tumble dryer & power sockets for workshop appliances generally.
 3. Underfloor heating to client approval by mechanical contractor with all associated wiring by electrical contractor as required.
 4. Alarm & CCTV system to be designed & installed by specialist sub-contractor.

LEGEND

- APPLIANCE SHOWN WITH SWITCH-ABOVE
- HIGH LEVEL DOUBLE SOCKET OUTLET
- LOW LEVEL DOUBLE SOCKET OUTLET
- ISOLATOR SWITCH EXTRACT FAN
- CAT 5 OR BETTER, DATA & VOICE
- SAT/TV
- SHOWER SOCKET
- B.T. TELEPHONE
- DIGITAL TELEVISION AERIAL POINT
- FLUORESCENT TUBE
- PANIC ALARM BELL
- DOOR BELL
- WALL MOUNTED LIGHT FITTING
- ONE WAY LIGHT SWITCH
- LIGHT SWITCH WITH DIMMER CONTROL
- TWO WAY LIGHT SWITCH
- THREE OR FOUR WAY LIGHT SWITCH
- DOOR ACTIVATED LIGHT SWITCH
- AMBIERSON SWITCH
- CEILING MOUNTED EXTRACT FAN
- LOW ENERGY LIGHT FITTING
- DOWNLIGHTS (RECESSED) - LED
- EXTERNAL PERSISTANT LIGHT FITTING
- EXTERNAL WALL MOUNTED LIGHT FITTING
- EXTERNAL DOWNLIGHTS (RECESSED) - LED

- CU CONSUMER UNIT
- INSPECT SOIL HOT WATER CYLINDER
- IMMERSION HEATER - MIN. 30L CAPACITY
- BLINDING LIGHT FITTING (ACTIVATED BY ROOM)
- GAS FIRED CENTRAL HEATING + HOT WATER BOILER
- 1.800 DUAL HEATED TOWEL RADIATOR
- ELECG ELECTRIC METER
- GAS METER
- ALARM PANEL - SYSTEM & CCTV
- HEAT DETECTOR
- SMOKE DETECTOR

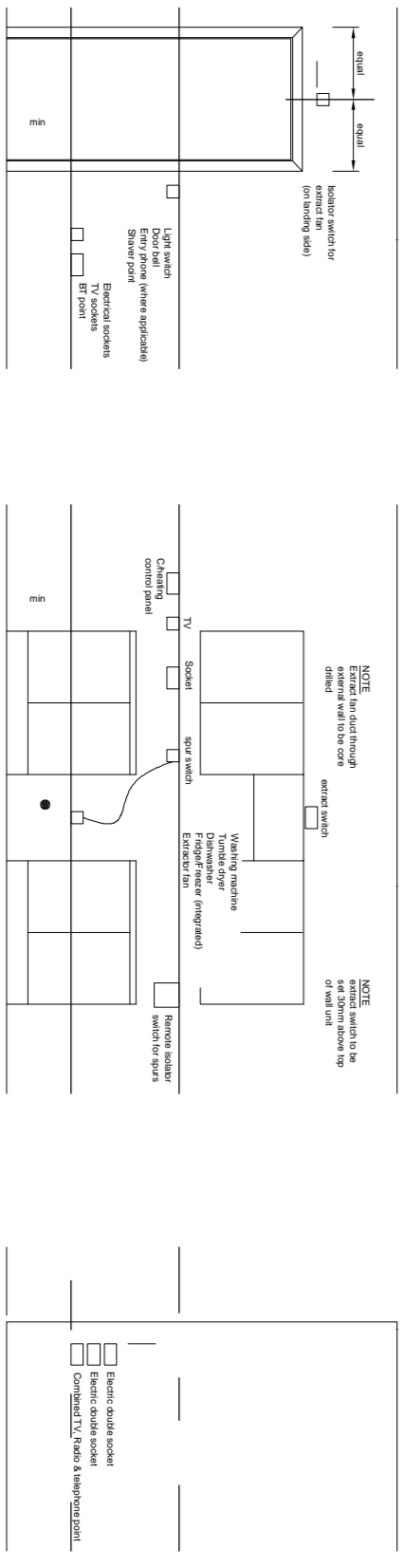
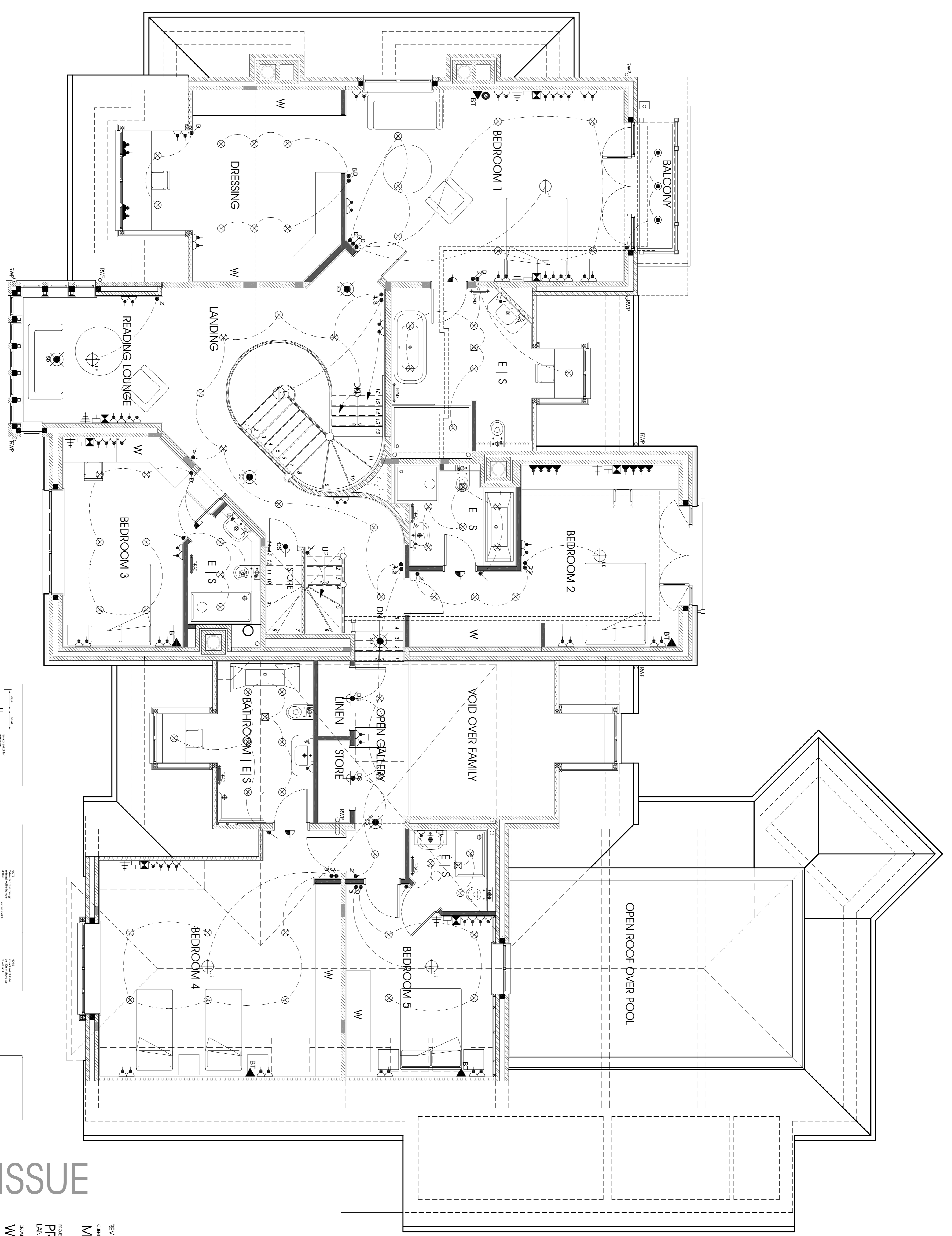

MR + MRS B MURRAY

PROJECT
PROPOSED NEW RESIDENCE
 LAND ADJACENT TO NO.201 | MOOR HALL DRIVE | SUTTON COLDFIELD | B75 6LR

CLIENT
MR + MRS B MURRAY

REV | A | 07/01/12 | CONSTRUCTION ISSUE

DATE
 1:50@A1 JULY 11 NC 1020-213 A

WORKING | PROPOSED | INDICATIVE ELEC.LAYOUT
FIRST FLOOR GA PLAN

1:50@A1 JULY 11 NC 1020-213 A

PROPOSED NEW RESIDENCE

